Plan A2 ADAPTABLE

1 BEDROOM · 1 BATHROOM

INTERIOR: 499 SF
BALCONY: 77 SF
TOTAL: 576 SF

GROUND FLOOR PATIO: 370 SF

silva
HOMES IN THE HEART OF SURREY

Adaptable units include the features listed below:

- Continuous countertop between the kitchen sink and range
- Light switches and electrical outlets installed lower than four feet
- More generous floor space around entry for improved access
- Bathroom wall will accommodate future installation of grab bars
- Bathrooms and interior doorways have more generous clearance for people with mobility issues

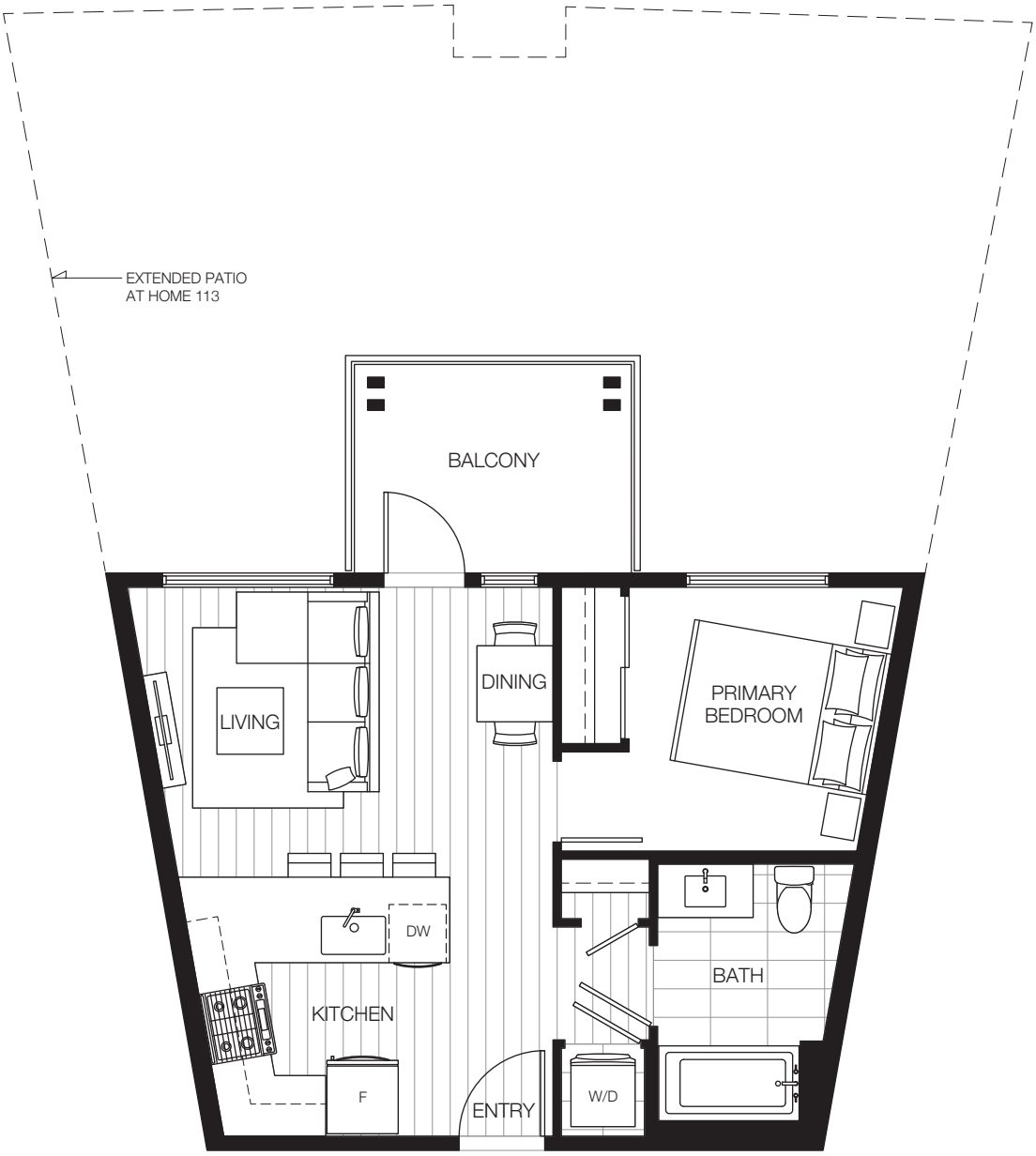

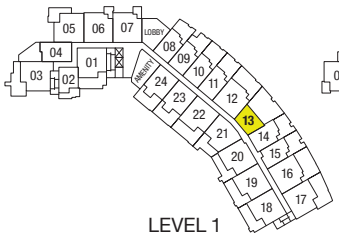

LEVEL 1

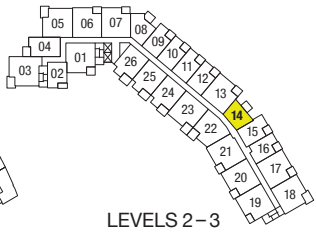

LEVELS 2 – 3

This is not an offering for sale. Any such offering can only be made with a disclosure statement. The developer reserves the right to make changes and modifications to the information contained herein without prior notice. Dimensions, sizes, areas, specifications layout and materials are approximate only and subject to change without notice. E.&O.E.

N

WANSON GROUP

MARKETING BY rennie